

1.8m high, painted finish cement rendered wall to either end of bins to screen from public

Proposed Bin Screening

Scale 1:50

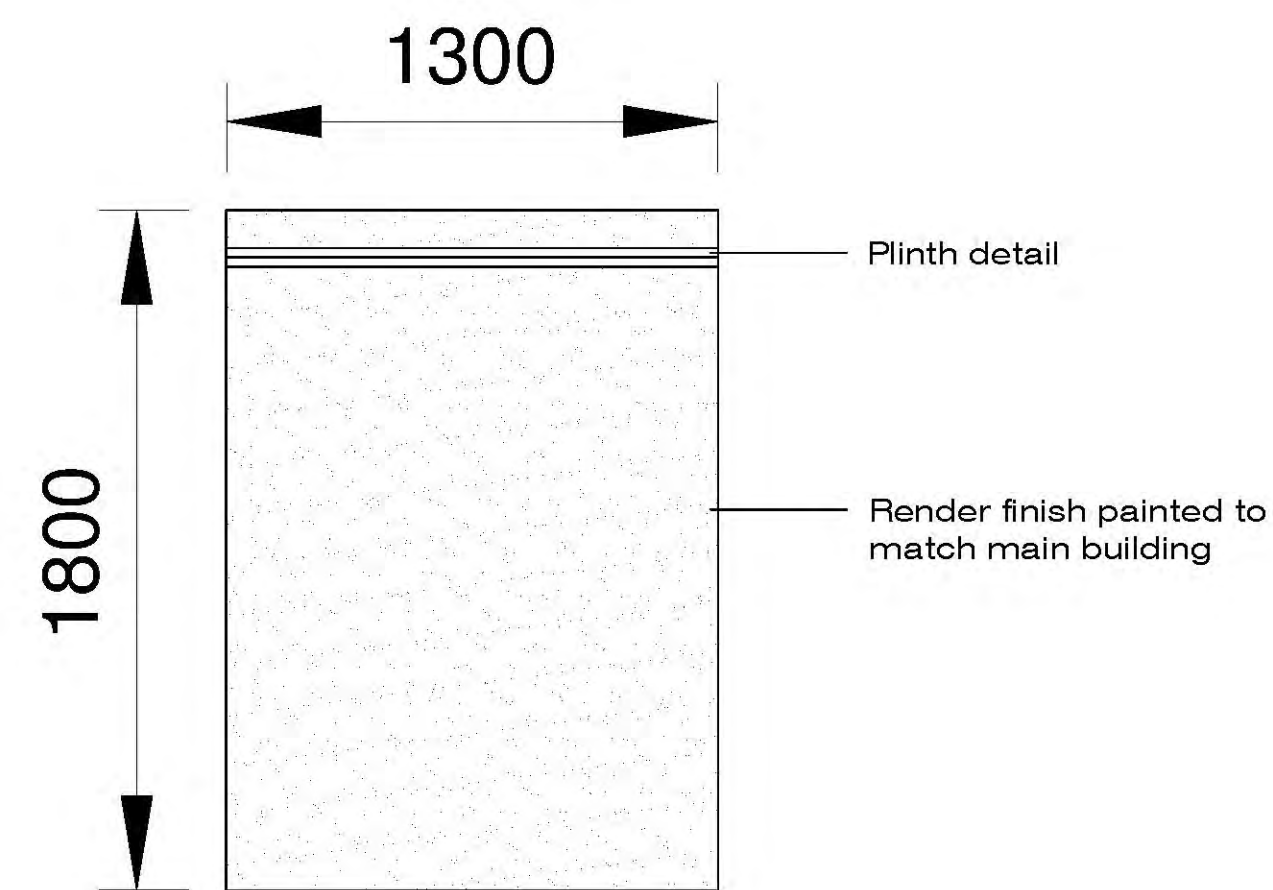

Proposed Bin Screening Wall

Scale 1:20



Proposed lantern over entrance

The contractor is to check and verify all building and site dimensions, levels, and sewer invert levels at connection points before work starts.
 This drawing must be read with and checked against any structural or other specialist drawings provided.
 Any discrepancies found on this drawing are to be notified to STONE ME! DESIGN LTD prior to commencement of work.
 The contractor is to comply in all respects with the current Building Regulations whether or not specifically stated on these drawings.
 This drawing is not intended to show details of foundations or ground conditions. Each area of ground relied upon to support the structure depicted must be investigated by the contractor and suitable methods of foundations provided.
 This drawing is to be read in conjunction with all other standard STONE ME! DESIGN LTD specifications and documentation.
 STONE ME! DESIGN LTD reserves the right to withdraw any drawings from any applications or third parties should disputes arise between the client and STONE ME! DESIGN LTD.
 This drawing remains the copyright of STONE ME! DESIGN LTD and cannot be reproduced without prior permission.

The Victorian Emporium
 Chelsea Copper chain lantern
 VE17-26486

Overall Height with Chain 950mm
 Width 250mm
 Maximum 100Watts

REV:	DATE:	AMENDMENT:
5 FOUNTAIN LANE, HOCKLEY, ESSEX, S85 4ST Tel: 01702 203333 E: info@stoneme.com W: www.stoneme.com		
Client:	EAST ANGLIA PUB CO	
Project:	THE SHIP HOTEL NEW ROAD LEIGH-ON-SEA	
Drawing:	PROPOSED BIN SCREEN & LANTERN	
Issue:	Client	Pre-App
Date:	18.04.2019	Scale: 1:100 @ A1
Project No.:	1813	Drawing No.: 21